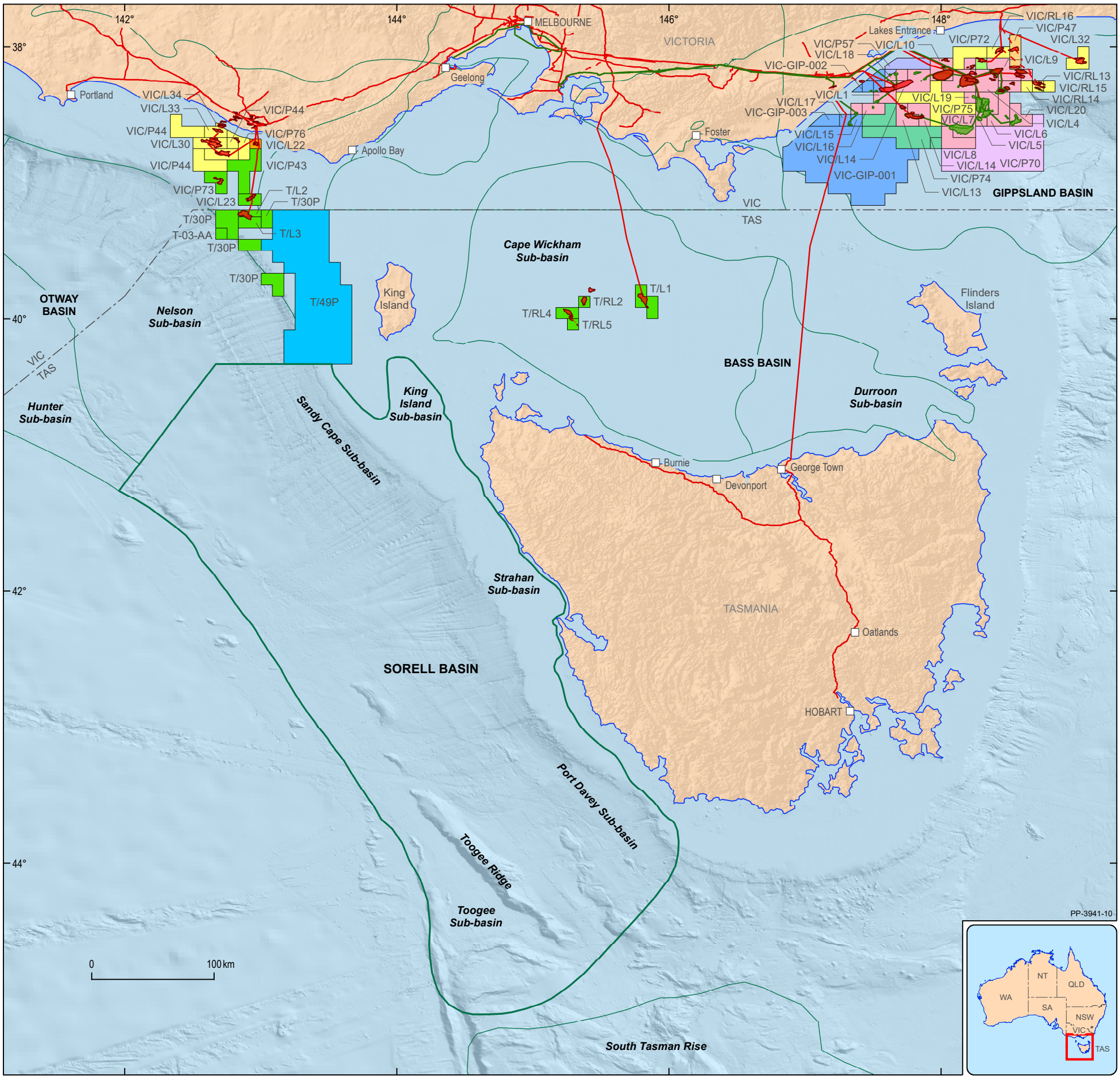

Field outlines and pipeline routes from the GPInfo petroleum database.
Operator data current as at May 2021.

- *3D Oil*
- *BHP Billiton Petroleum (Victoria)*
- *Beach Energy (Operations)*
- *Carnarvon Hibiscus*
- *ConocoPhillips Australia*
- *Cooper Energy*
- *Emperor Energy*
- *Esso Australia Resources*
- *Esso Deepwater Gippsland*
- *SGH Energy*
- *The crown in right of Victoria*
- *Oil field*
- *Gas field*
- *Oil pipeline*
- *Gas pipeline*
- *Basin outline*
- *Sub-basin outline*
- *Scheduled area boundary (OPGGSA, 2006)*